

Summer Sizzler

hunt seat equitation (equitation all except walk trot)

Show Date: 05-24-2024

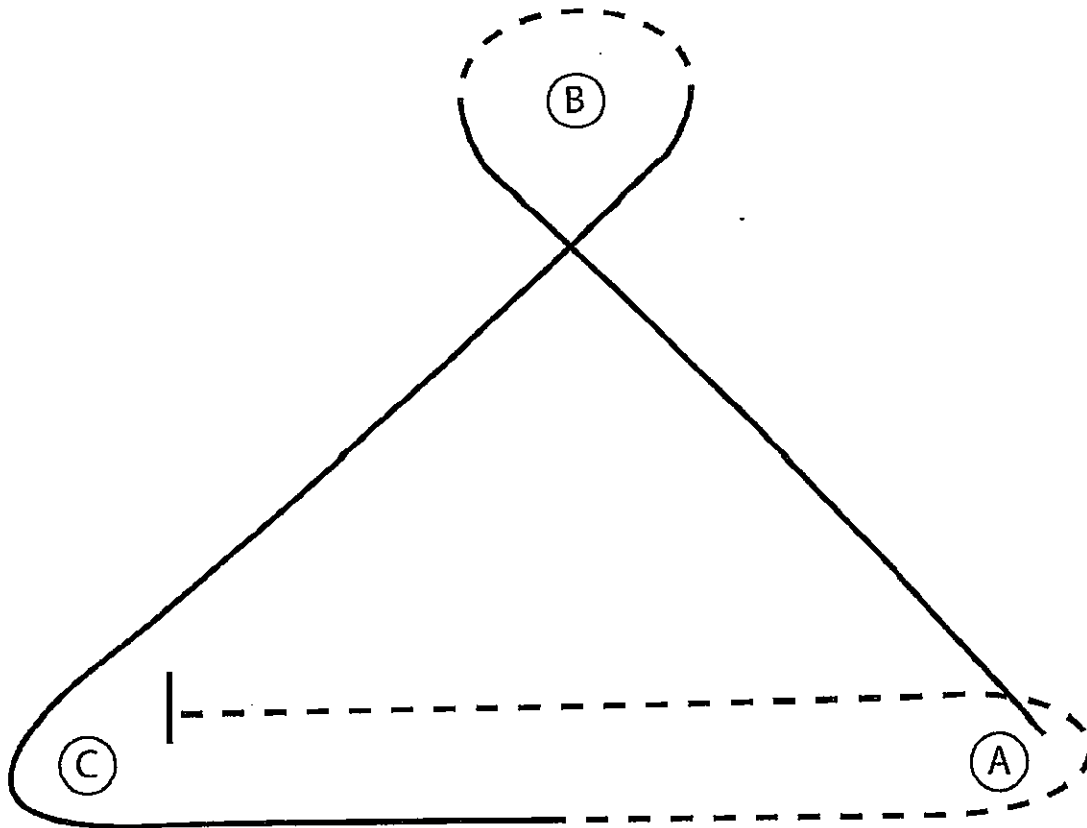

1. Canter on the right lead A to B
2. At B posting trot around B
3. At B canter on the left lead to and around C and continue towards A
4. Halfway to A posting trot on the right diagonal to and around A and continue towards C
5. Halfway to C sit the trot
6. Stop at C

Walk
Trot	- - - - -
Extended Trot	— — — — —
Canter	—————
Leg Yield	
Lead Change	↗ ↘
Back	←←←←←
Marker	⊙ B
Sidepass	← — — — — →

[HSE/2-4]

Pattern Provided by:

W W W . H O R S E S H O W P A T T E R N S . C O M

W W W . H O R S E S H O W P A T T E R N S . C O M

Summer Sizzler

hunt seat equitation (small fry / level one walk trot)

Show Date: 05-24-2024

WWW.HORSESHOWPATTERNS.COM

WWW.HORSESHOWPATTERNS.COM

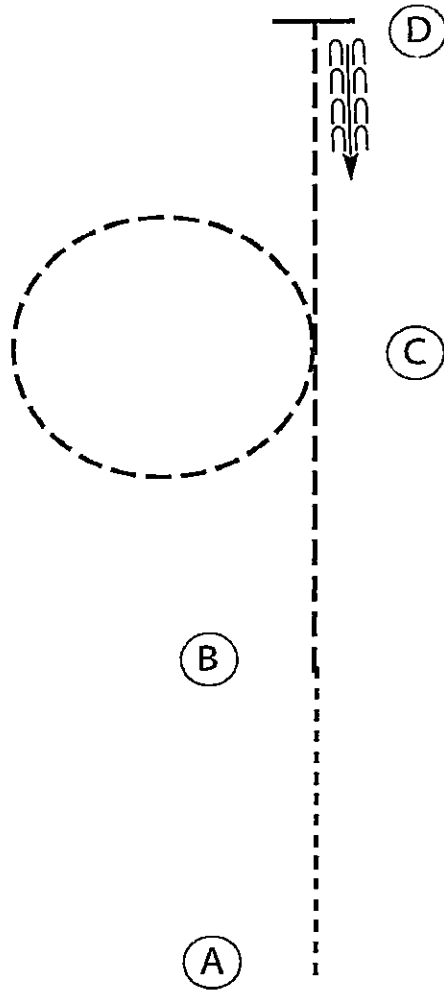

Be ready at A.

1. Walk from A to B.
2. At B, posting trot to C on the left diagonal.
3. Change diagonals at C and perform a posting trot circle to the left on the right diagonal.
4. After returning to C, sitting trot from C to D.
5. At D, stop and back approximately one horse length.

Follow the instructions of your ring steward.

Walk	-----
Trot	- - - - -
Extended Trot	— — — — —
Canter	—————
Leg Yield	
Lead Change	↙ ↘
Back	←←←←←
Marker	⊙ B
Sidepass	←.....←
Hand Gallop	———

[HSE/WT-28]

Pattern Provided by:

Summer Sizzler

ranch riding (all)

Show Date: 05-24-2024

WWW.HORSESHOWPATTERNS.COM

WWW.HORSESHOWPATTERNS.COM

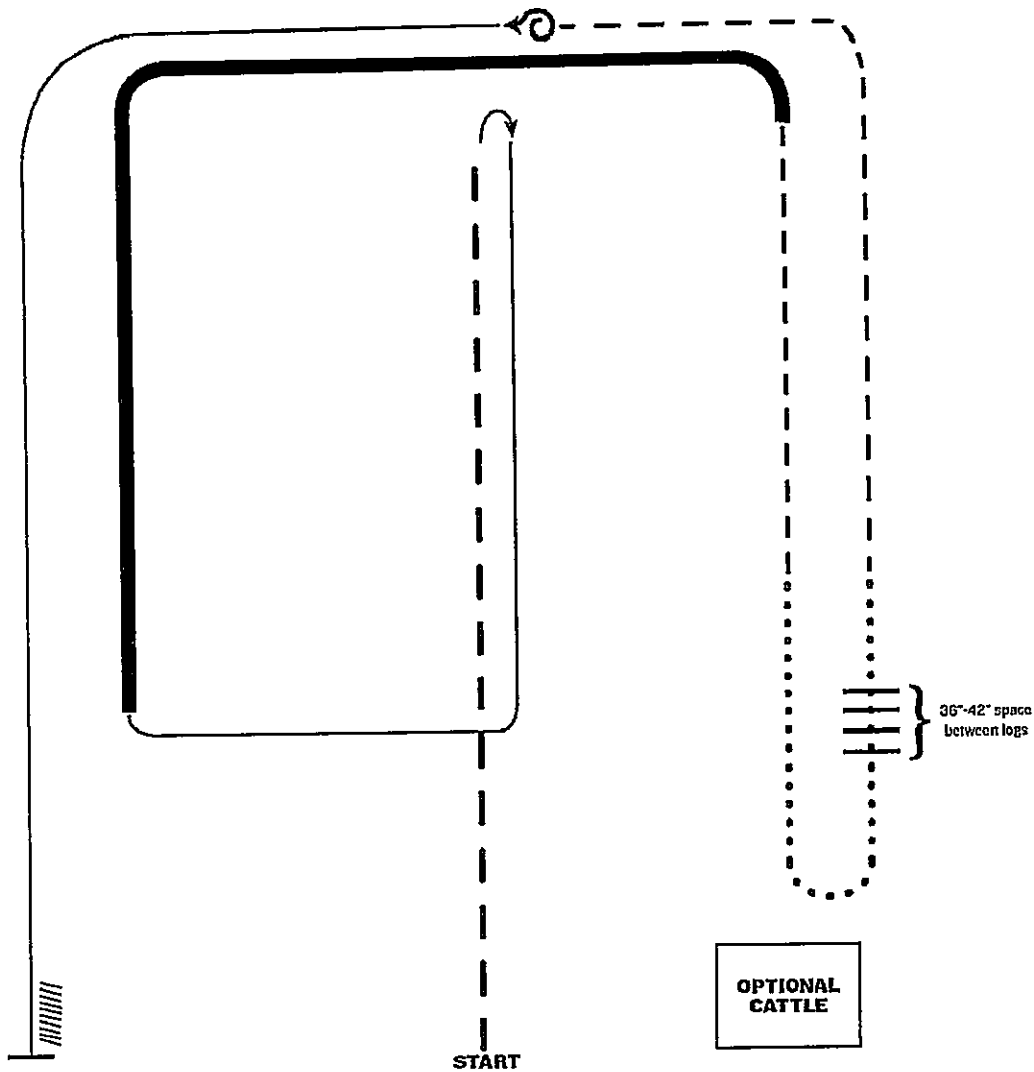

1. Extended trot
2. Stop, rollback right
3. Lope right lead
4. Extended lope (right lead)
5. Trot
6. Walk
7. Walk over logs
8. Walk
9. Trot
10. Stop, 360 left
11. Lope left lead
12. Stop and back

OPTIONAL
CATTLE

Note: The drawn description of this pattern is only intended for the general depiction of the pattern. Exhibitors should utilize the arena space to best exhibit their horses.

[RR/AQHA-15]

Pattern Provided by:

Summer Sizzler

reining (all)

Show Date: 05-24-2024

REINING PATTERN 7

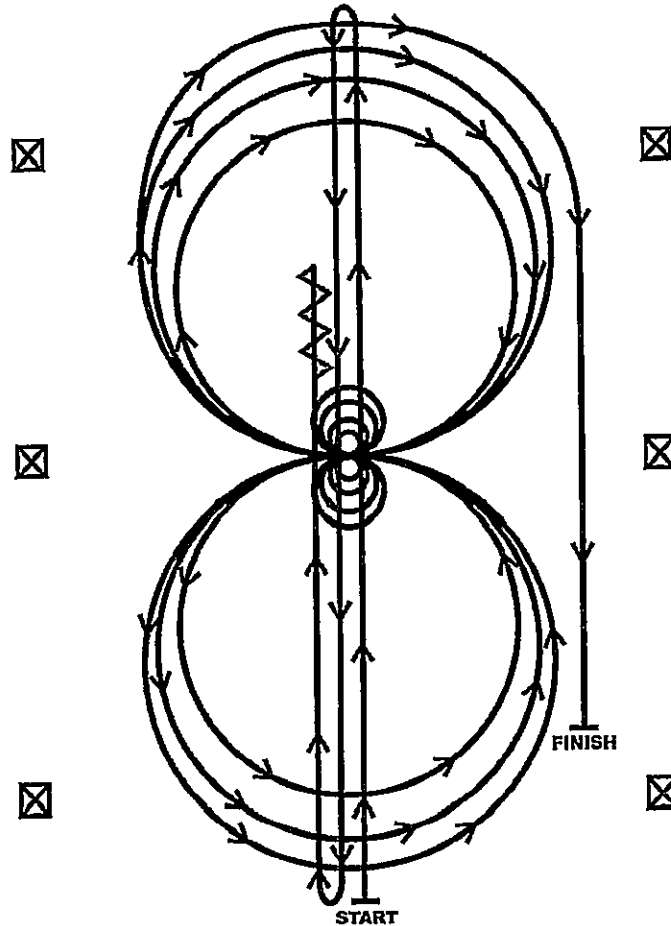

1. Run at speed to the far end of the arena past the end marker and do a left rollback—no hesitation.
2. Run to the opposite end of the arena past the end marker and do a right rollback—no hesitation.
3. Run past the center marker and do a sliding stop. Back up to the center of the arena or at least ten feet (three meters). Hesitate.
4. Complete four spins to the right. Hesitate.
5. Complete four and one-quarter spins to the left so that horse is facing left wall or fence. Hesitate.
6. Beginning on the right lead, complete three circles to the right: the first two circles large fast; the third circle small and slow. Change leads at the center of the arena.
7. Complete three circles to the left: the first two circles large fast; the third circle small and slow. Change leads at the center of the arena.
8. Begin a large circle to the right but do not close this circle. Run straight down the right side of the arena past the center marker and do a sliding stop at least twenty feet (six meters) from the wall or fence. Hesitate to demonstrate completion of the pattern.

[R/AQHAP-7]

Pattern Provided by:

WWW.HORSESHOWPATTERNS.COM

WWW.HORSESHOWPATTERNS.COM

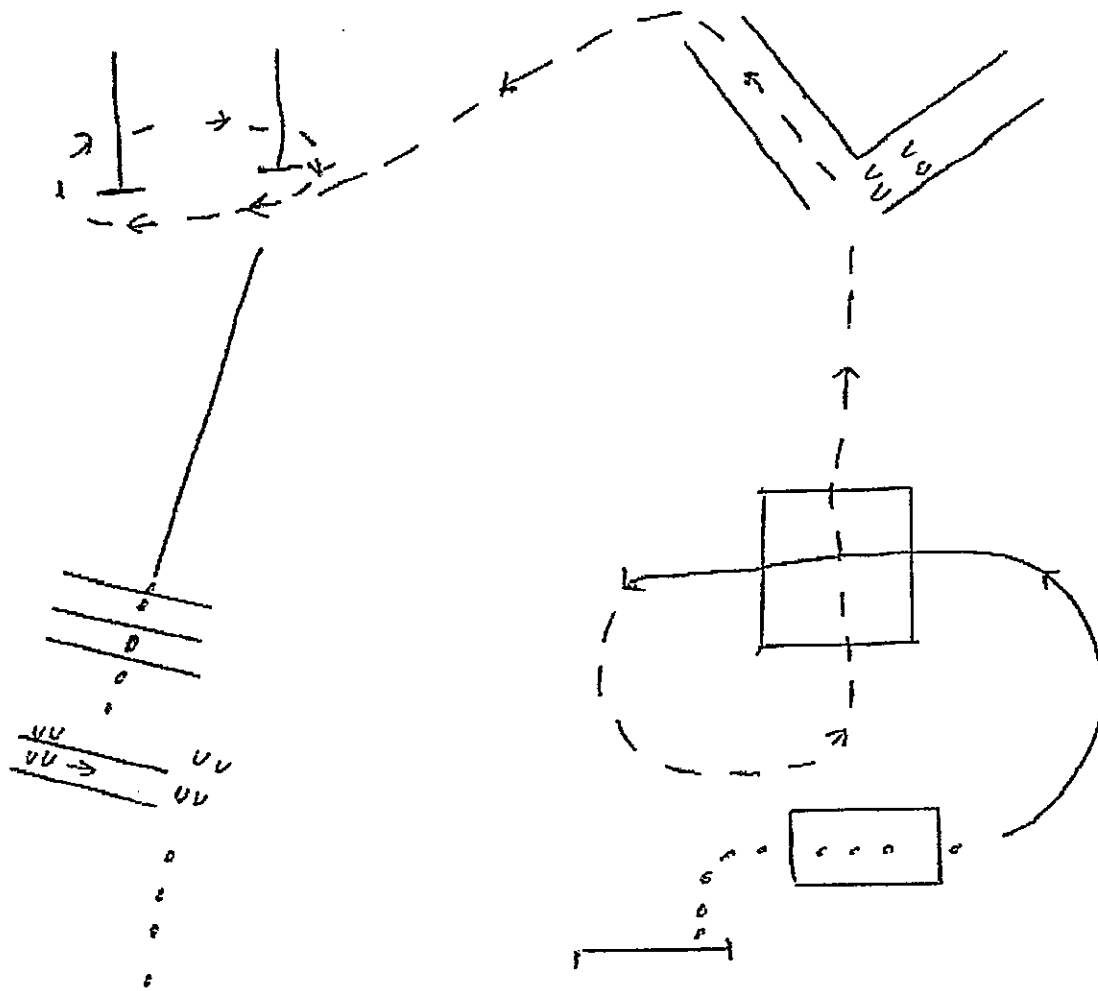

- ① work Gate R.H.
- ② walk over Bridge
- ③ Loop left lead thru Box
- ④ trot thru Box to Back
- ⑤ Back chute
- ⑥ trot out of chute to log drag
- ⑦ Drag log
- ⑧ loop to logs and walk over
- ⑨ disengage left
- ⑩ Walk out.